

# Plat of Survey

Being a part of the Southeast quarter (1/4) of Section 16, Township 6 North, Range 3 East,  
City of Bryan, Pulaski Township, Williams County, Ohio.

For... Calvin John Wieland, OR 317 Page 1992 & OR 357 Page 2591

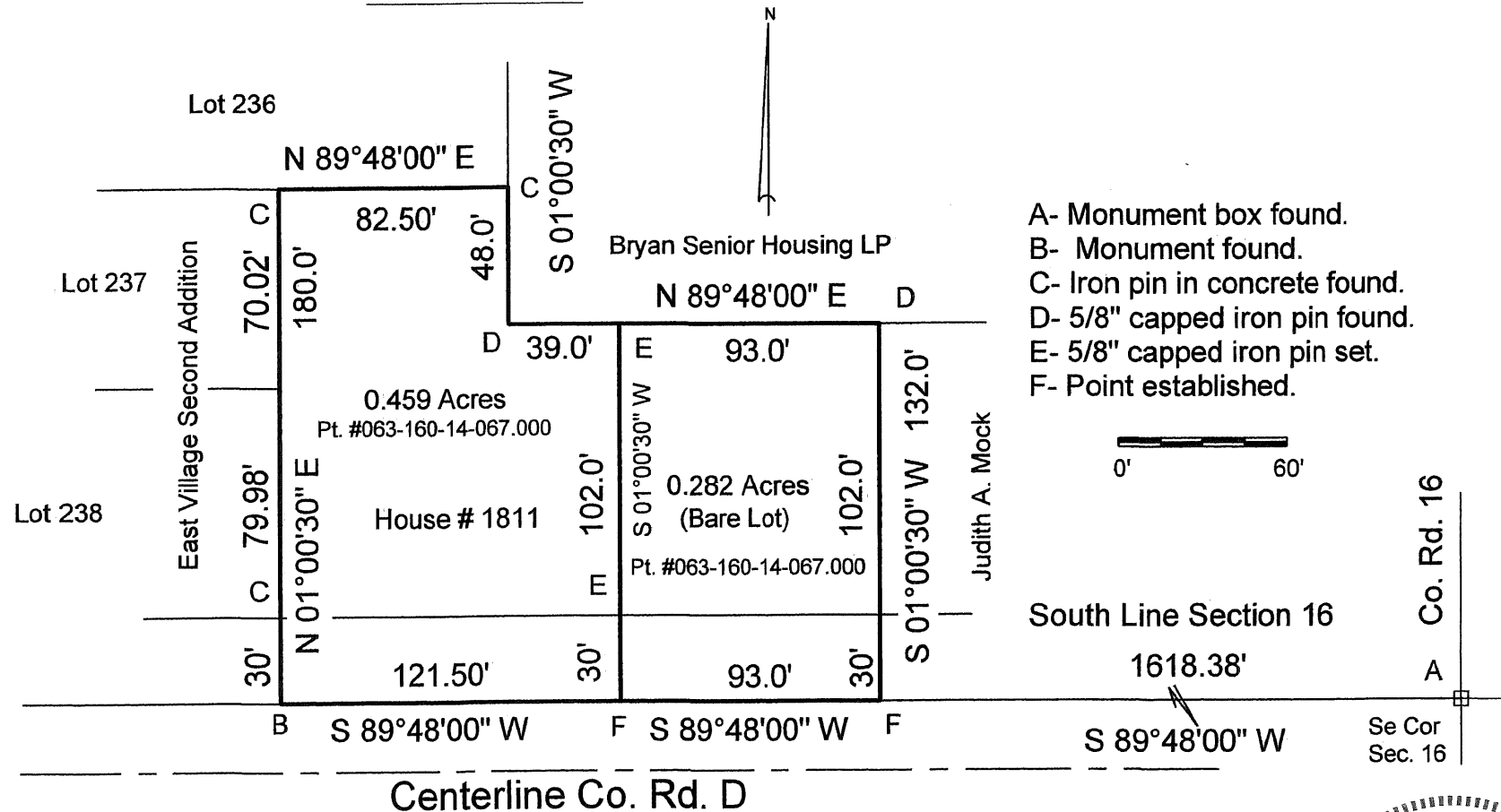

I hereby declare that I did perform this survey and that it is  
correct to the best of my knowledge and belief.

Survey Vol.8B Page 058

8-9-24  
Thomas J. Henry  
Registered Surveyor No. 6787

